

**NOTES**

1. THE EXISTING GROUNDING PHILOSOPHY OF THE NETWORK SHOULD BE VERIFIED. A GROUNDING PHILOSOPHY MAKING USE OF NECS IS PREFERRED AND UPON VERIFICATION OF THE EXISTING GROUNDING PHILOSOPHY, OTHER GROUNDING PHILOSOPHIES WILL ALSO BE CONSIDERED.
2. CTs AND VTs ARE NOT SHOWN.
3. EQUIPMENT HIGHLIGHTED IN PINK COLOR IS IN EPC VENDOR SCOPE.

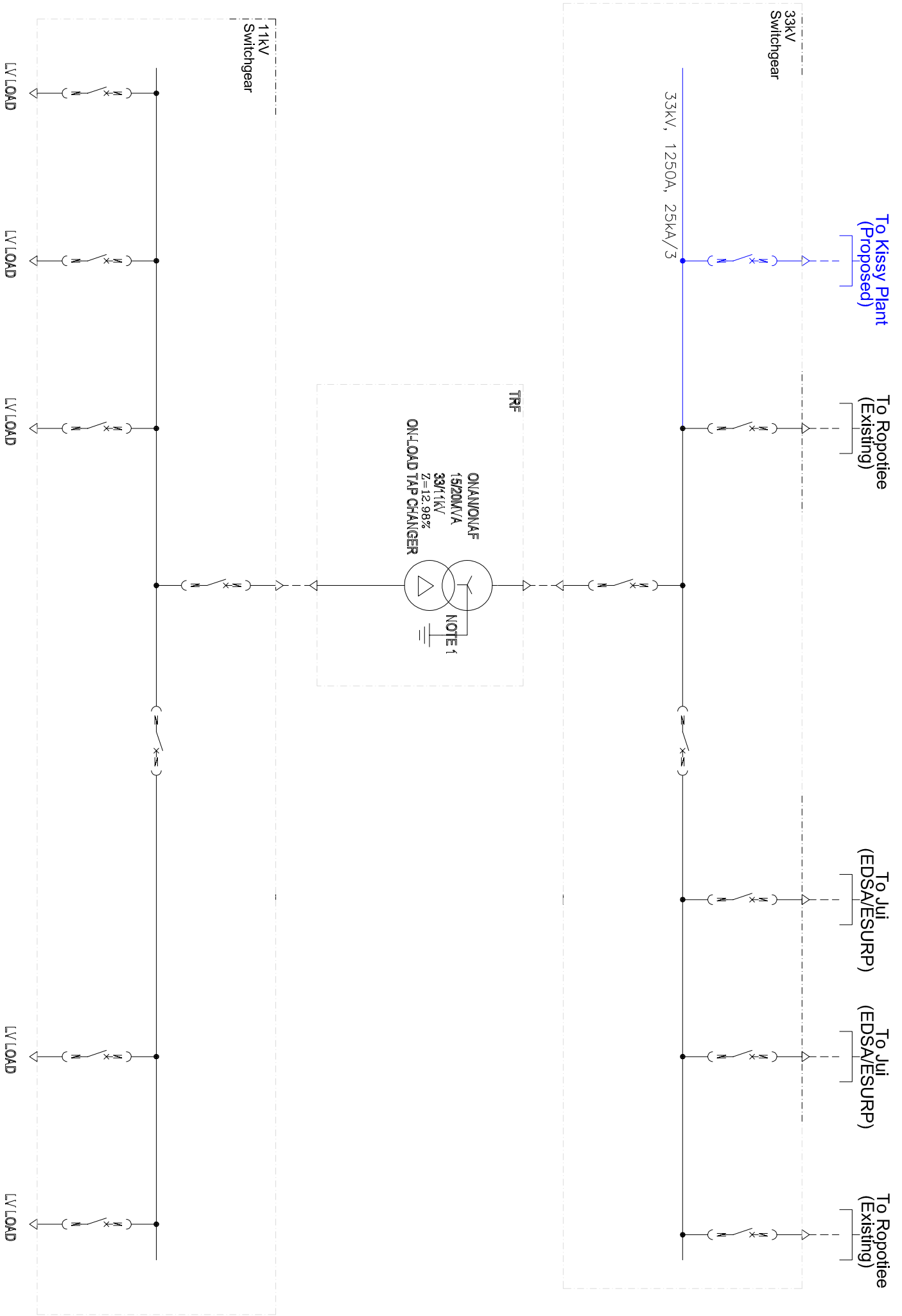

THIS DRAWING WAS PREPARED BY POWER ENGINEERS, INC. FOR A SPECIFIC PROJECT. TAKING INTO CONSIDERATION THE SPECIFIC AND UNIQUE REQUIREMENTS OF THE PROJECT, REUSE OF THIS DRAWING OR ANY INFORMATION CONTAINED IN THIS DRAWING FOR ANY PURPOSE IS PROHIBITED UNLESS WRITTEN PERMISSION FROM BOTH POWER AND POWERS CLIENT IS GRANTED.

REV	ISSUED FOR INFORMATION	REVISIONS	DATE	DRN	DSGN	ECB	WV	APPD	REFERENCE DRAWINGS
0	ISSUED FOR INFORMATION		02/12/2015	MD8	EC8	WV	*	*	



CEC Office	JOB NUMBER	REV
WELLINGTON SUBSTATION	137482	0
33/11KV	DRAWING NUMBER	
CONCEPT SINGLE LINE DIAGRAM	E1-4	

DSGN	ECB	02/12/2015
DRN	MD8	02/12/2015
CKD	WV	02/12/2015

SCALE: NTS

FOR 287/420 DIVG ONLY