

SECTION 1-1
(SCALE 1:40)

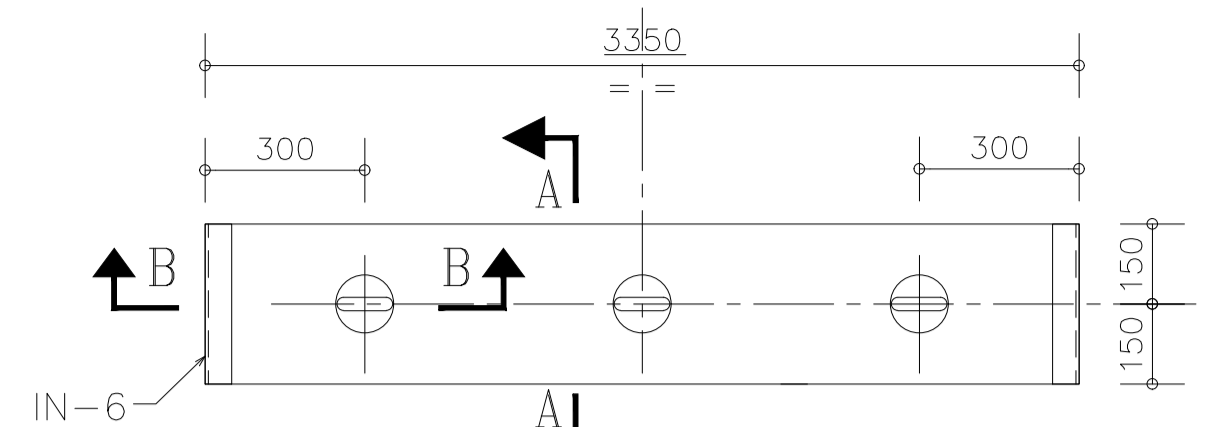

TYPICAL DETAIL OF COVER SLAB CC-1
(17 Nos.)
1:20

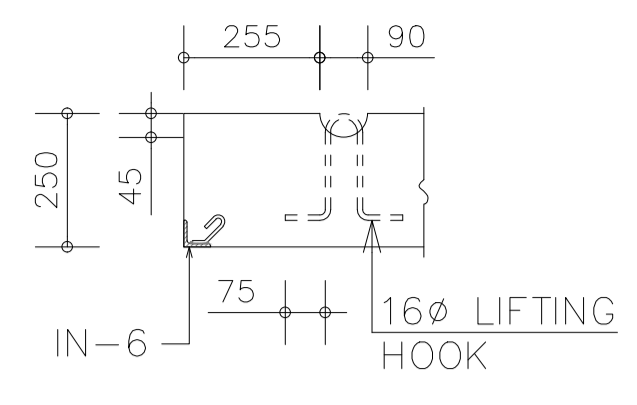

SECTION B-B
1:20

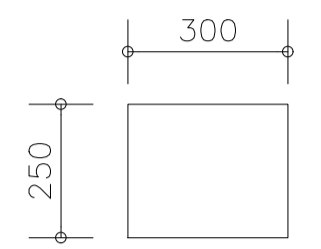

SECTION A-A
1:20

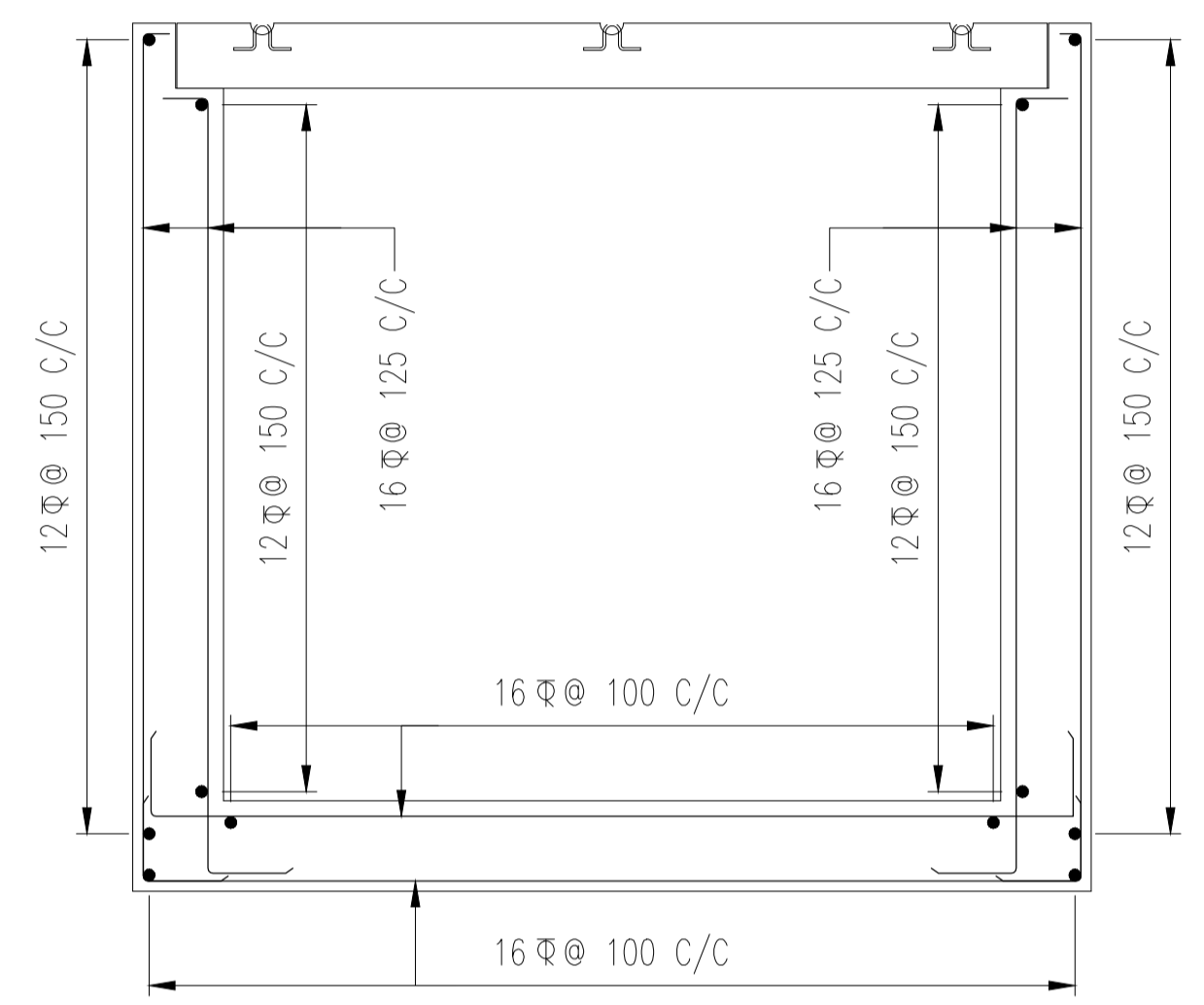

SECTION 1-1
(FOR RCC)/(SCALE 1:40)

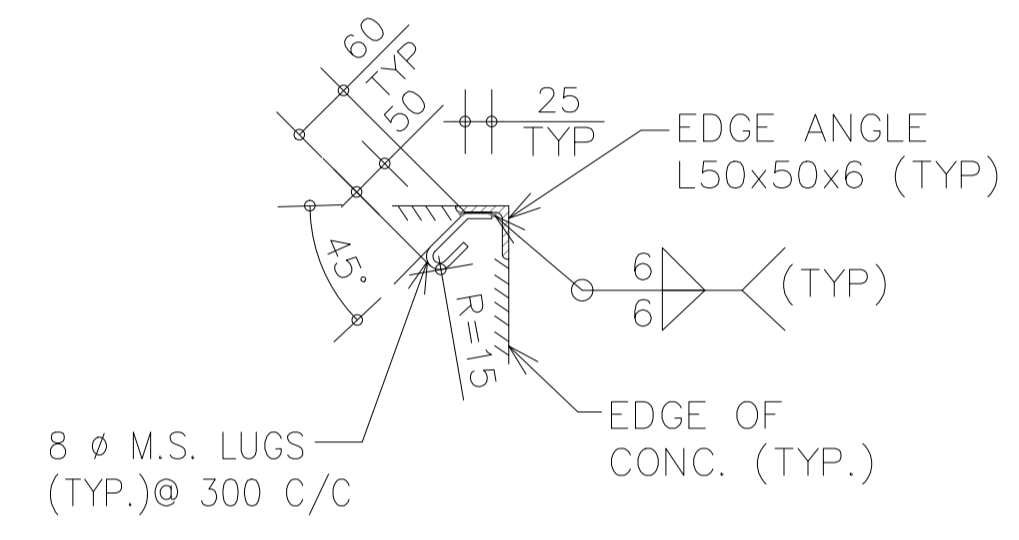

TYPICAL DETAIL OF INSERT (IN-6)
1:10

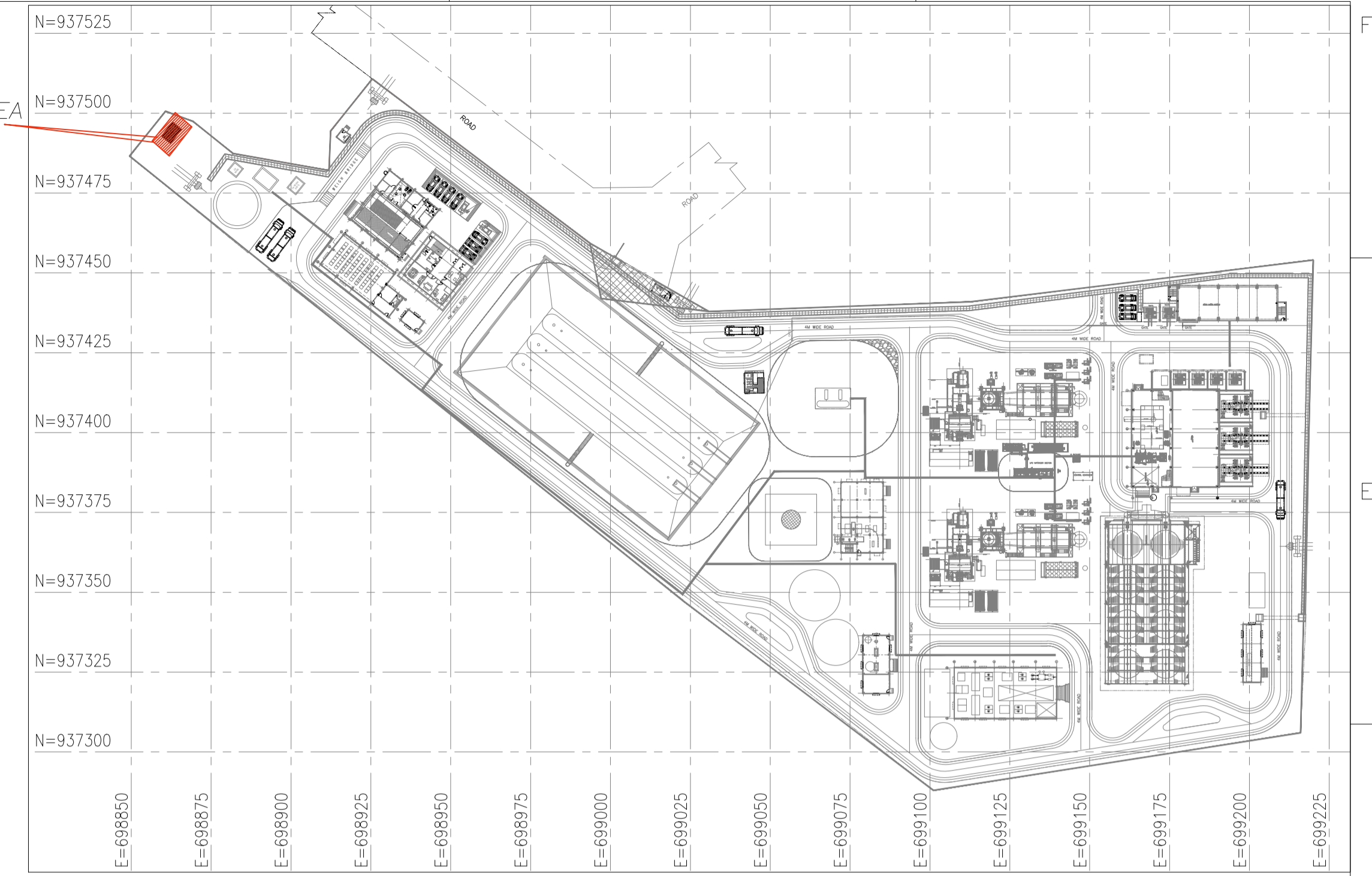

KEY PLAN

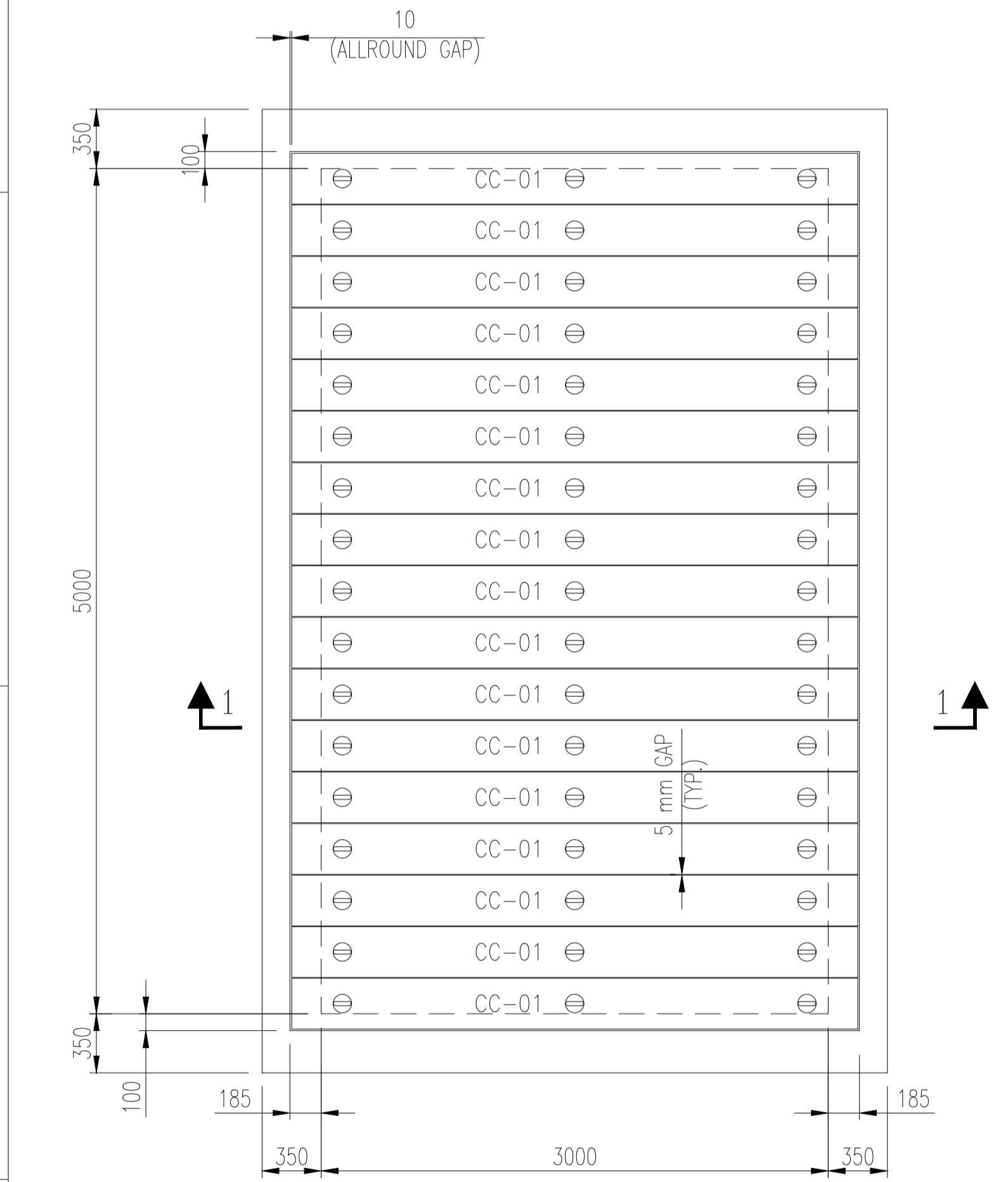

ASBESTOS DISPOSAL PIT
(TOP PLAN)(SCALE 1:40)

~: RFINF. SCHEDULE FOR COVER SLAB ~

SL. No.	COVER SLAB MARKED	Nos.	SIZE			REINFORCEMENT		
			LENGTH	WIDTH	THK.	PLAN	LONG SEC.	CROSS SEC.
1.	CC-01	17	3350	300	250			

NOTES : ~

- ALL DIMENSIONS ARE IN mm.
- ALL REINFORCEMENT SHALL BE OF HOT ROLLED STEEL HIGH YIELD STRENGTH DEFORMED STEEL BARS Gr 460 CONFORMING TO BS 4449.
- GRADE OF CONCRETE SHALL BE C30/37 (CYLINDER STRENGTH)/CUBE STRENGTH WITH 20mm DOWN GRADED AGGREGATES.
- MINIMUM CLEAR COVER TO ALL REINFORCEMENT OF UNDER GROUND STRUCTURES SHALL BE 40 mm.
- BONDS/LAPS SHALL BE PLACED IN STAGGERED FASHION (NOT MORE THAN 50% OF LAP IN SAME SECTION) AND MIN. LENGTH SHOULD BE 50 TIMES Ø OF REINF.

BILL OF QUANTITIES (APPROX.)

SL.NO.	DESCRIPTION	UNIT	QUANTITY
1	RCC (C30/C37)	Cu.M	30.00
2	PCC (C12/C15)	Cu.M	01.20

FOR ISSUE FOR OWNER'S REVIEW	<input type="checkbox"/>
FOR ISSUE FOR INFORMATION	<input type="checkbox"/>
FOR ISSUE FOR PURCHASE	<input type="checkbox"/>
FOR ISSUE FOR CONSTRUCTION	<input checked="" type="checkbox"/>
FOR AS-BUILT	<input type="checkbox"/>

PROJECT **103.4 MW CAPP AND UPGRADE WORKS OF 33KV NETWORK, AT REPUBLIC OF SIERRA LEONE**

EMPLOYER **CECA SL GENERATION LIMITED ("CECA SL")**

EMPLOYER'S ENGINEER(E) **SARGENT & LUNDY L.L.C**

CONTRACTOR **SHAPOORJI PALLONJI & CO. PVT. LTD. EPC DIVISION**

CONTRACTOR'S ENGINEER(CE) **FICTNER CONSULTING ENGINEERS (INDIA) PVT. LTD CHENNAI, INDIA**

DRAWING TITLE: **ASBESTOS DISPOSAL PIT GA AND RCC DETAILS**

DATE: 23/12/2024 | GROUP: CIVIL | SCALE: 1:40 | SHEET: 01 OF 01

CONTRACTOR'S ENGINEER DRAWING NO: **XX-XXXX-XXX-XXX-XX-XXXX**

CONTRACTOR DRAWING NO: **SP-E0018-PEC-CCW-GA-0001**

REV. NO	DATE	REVISION DESCRIPTION	MECH.	CIVIL	ELEC.	C&I	APPD. BY
R2	05.02.25	REVISED AS MARKED					S.K.M
R1	08.01.25	REVISED AS MARKED					S.K.M
R0	24.12.24	FOR ISSUE FOR CONSTRUCTION					S.K.M

'QA,OB' (PRELIMINARY) ISSUES ARE NOT TO BE USED FOR CONSTRUCTION / FABRICATION BUT ARE ISSUED FOR LIMITED PURPOSES ONLY. CONSTRUCTION/FABRICATION WORK IS PERMITTED ON 'R' (RELEASED) ISSUES ONLY VIZ R0, R1, R2 ETC. INFORMATION CONTAINED WITHIN 'HOLD' IS NOT RELEASED FOR CONSTRUCTION/FABRICATION. SITE MUST CONTACT DESIGN OFFICE TO CLEAR 'HOLDS' IN DRAWING WELL IN ADVANCE BEFORE PROCEEDING WITH ANY CONSTRUCTION/FABRICATION WORK RELATED TO 'HOLDS'.
Proprietary rights of the information contained herein belong to SHAPOORJI PALLONJI & CO PVT LTD (EPC DIVISION). This information is intended to be used for the mentioned purpose/project only. In case of misuse of information and any claim arising thereof, cost and consequence will be on the party misusing the information.